

Executive Summary

Fort Mohave

Narrative: The total parcel is comprised of approximately 20 acres and is located on the west side Mountain View Road approximately 1/3 mile north of Camp Mohave Road. The proposed development is to be known as Fossil Creek Subdivision, a 67 unit single family residential development that includes 3,000 ft of public roadways. All engineering plans, traffic impact study, preliminary drainage report, Phase I, Survey and Preliminary Plat approval have been completed.

Please call listing office for more information.

Address: 000 Mountain View Road
Fort Mohave, AZ 86426

Parcels: 229-12-044

Property:	Proposed Residential	19.36 Acres
	Square Feet	843,322
	Total Gross Acres	± 19.36Acres

Price:	\$ 499,000.00
Per Square Foot	\$.59
Per Acre	\$ 23,774.00
Terms	Cash, CNV

ELIO S. KHALIFE
FIRST AMERICAN INVESTMENT, LLC
3200 Lakeside Village Drive, Suite 200
Prescott, AZ. 86301
Phone (928) 541-1557
Fax: (928) 541-1561

The above information was delivered from a source deemed reliable. We have no reason to doubt the accuracy, but make no representation or warranties, expressed or implied to the accuracy of this information.



NOT TO SCALE

NEVADA

COLORADO RIVER

PROJECT LOCATION

MOHAVE VALLEY HWY
HWY 95

CAMP MOHAVE WASH

STERLING DR

GARDNER RD

VALENCIA RD

RIVER VALLEY RD

INFANTRY RD

CAMP

MOHAVE RD

ARIZONA

MOHAVE VALLEY HWY

HWY 95

CALLE DEL MEDIA

MOUNTAIN VIEW RD

CALIFORNIA

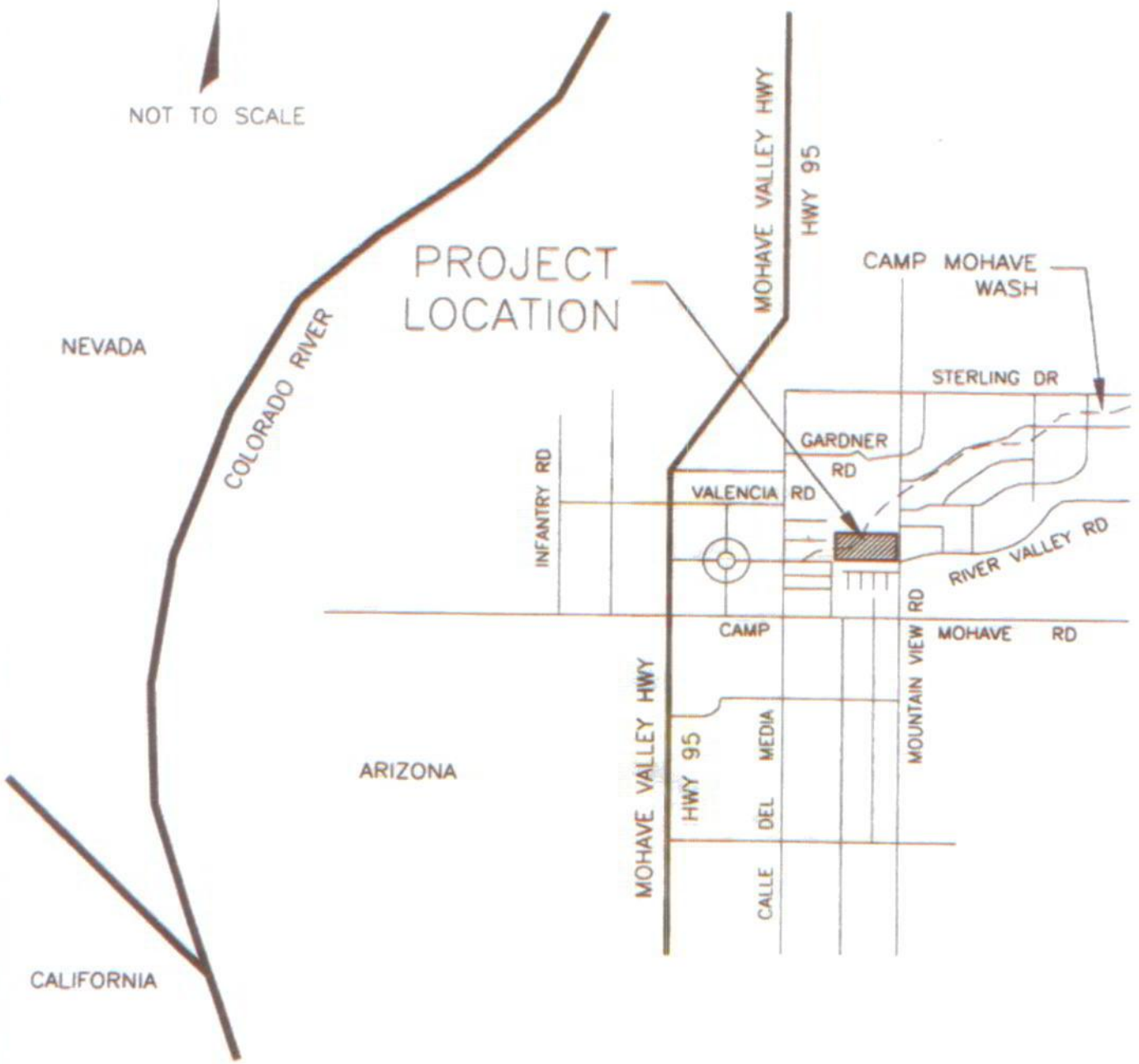

MOUNTAIN VIEW RD

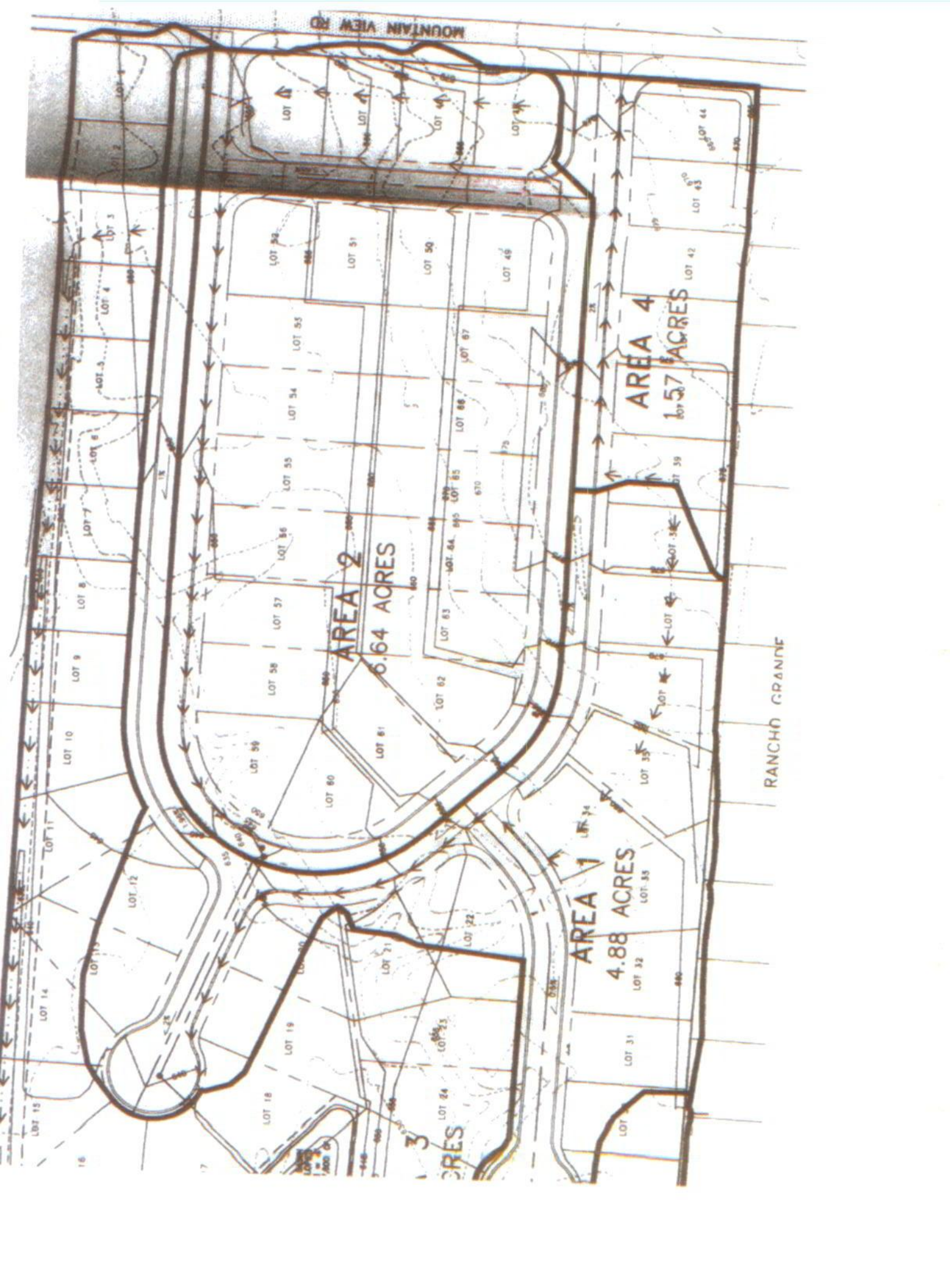

AREA 2
6.64 ACRES

AREA 4
1.57 ACRES

AREA 1
4.88 ACRES

AREA 3
3 ACRES

RANCHO GRANDE



County of Mohave, Arizona
 Geographic Information Systems
Fort Mohave-Fossil Creek

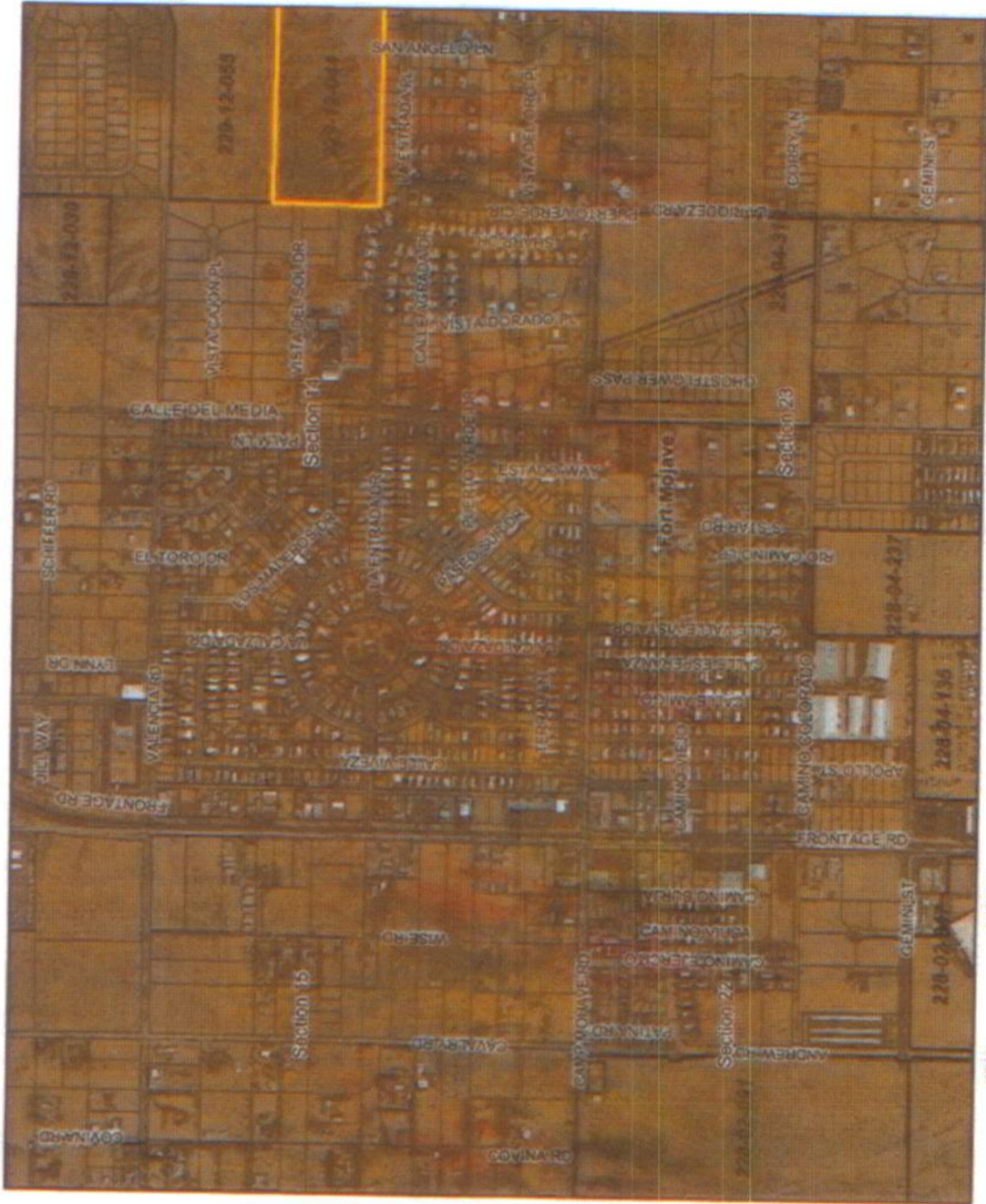

0 1000 2000 ft

Map created on: Jan 27, 2009

Map center: 35° 1' 39" N, 114° 35' 35" W



- Populated Places
- Incorporated Cities
- Centerline
- Railroads
- Tax Parcels
- 2
- 6
- Township/ Range
- Sections
- Federal Lands
- Indian Reservations BIA
- National Monument NPS/BLM
- National Park NPS
- National Recreation Area NPS
- Wilderness Area BLM
- Wilderness Study Area NPS
- Land Ownership
- Arizona Game and Fish
- AZ State Trust Land
- Bureau of Land Management
- Bureau of Reclamation
- National Wildlife Refuge
- Indian Allotments
- National Forest
- Military Reservation
- Parks and Recreation
- National Monument
- Waterbodies
- 2007 0.4-ft Mohave Channel
- 2007 0.4-ft Valle Vista
- 2005 1-ft (Lake Havasu City Area)
- 2004 N 95.0 ft also Havasu City

Scale: 1:12,000



This map is a user generated static output from Mohave County Interactive Map Viewer and is for general reference only. Data layers that appear on this map may or may not be accurate, current, or otherwise reliable. THIS MAP IS NOT TO BE USED AS A LEGAL DOCUMENT. FOR PROPERTY DESCRIPTIONS, OR DETERMINATION OF LEGAL TITLE AND SHOULD NEVER BE SUBSTITUTED FOR SURVEY OR DEED INFORMATION. The user agrees to accept the Limitation of Use and Assumption of Risk as stated in the full disclaimer at http://mohavely.gov/mohave_ar_us.html#disclaimer.