

# A.L.T.A./A.C.S.M. LAND TITLE SURVEY

FOR  
**K G B I INVESTMENTS, LLC**

THAT PORTION OF GOVERNMENT LOTS FIVE (5) AND SIX (6) OF SECTION 24 TOWNSHIP 28 SOUTH, RANGE 08 EAST, N.D.B. & M., BEING PARCELS FOUR (4) AS SHOWN BY MAP TENSION IN FILE 44 OF PARCELS MAPS, PAGE 40 IN THE OFFICE OF THE CLERK COUNTY RECORDERS OFFICE, CLARK COUNTY, NEVADA.

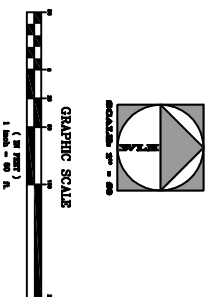
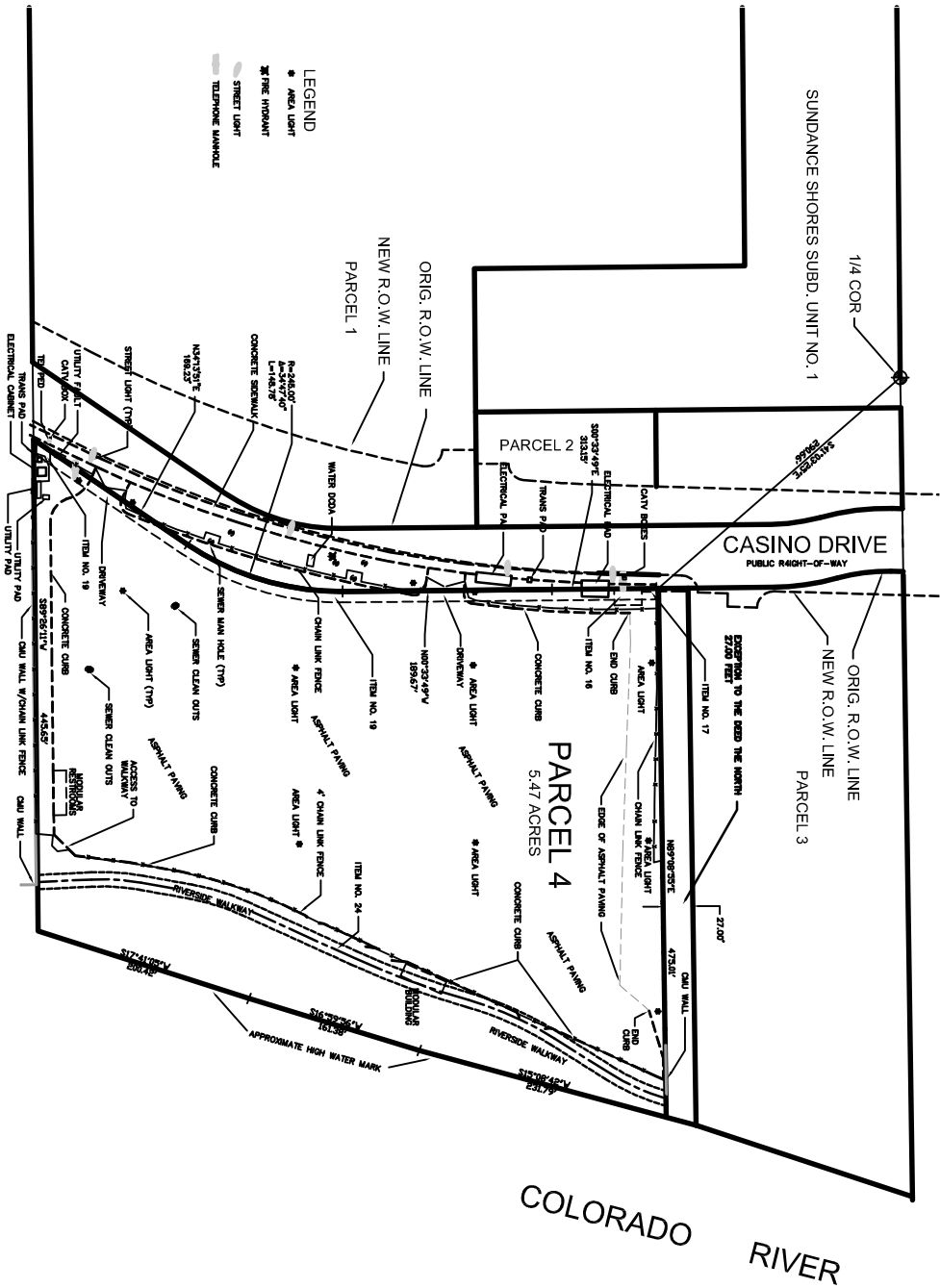

SHEET 2 OF 2 DRAWING NO. <b>408034</b>	Drawn by: <b>TAR</b> Date: <b>05-30-08</b> Designed by: <b>MA</b> Date: _____ Checked by: <b>OSP</b> Date: <b>05-30-08</b> Project No.: _____ Scale: _____ Date: _____	SHEET TITLE: <b>A.L.T.A./A.C.S.M. LAND TITLE SURVEY</b> PROJECT: <b>APN 204-24-100-001 2000 SOUTH CASINO DRIVE LASVEAS, NEVADA</b>	<b>K G B I INVESTMENTS, LLC</b> 2550 SOUTH CASINO DRIVE LASVEAS, NEVADA 89028  <b>WLB GROUP</b> WLB GROUP 1000 N. Green Valley Parkway, Suite 400 Henderson, NV 89014(702) 499-2881	<table border="1" style="width: 100%; border-collapse: collapse;"> <thead> <tr> <th>REV</th> <th>DATE</th> <th>BY</th> <th>REVISION</th> </tr> </thead> <tbody> <tr> <td> </td> <td> </td> <td> </td> <td> </td> </tr> <tr> <td> </td> <td> </td> <td> </td> <td> </td> </tr> <tr> <td> </td> <td> </td> <td> </td> <td> </td> </tr> </tbody> </table>	REV	DATE	BY	REVISION												
REV	DATE	BY	REVISION																	